GOBIERNO DEL
ESTADO DE MÉXICO

ORGANIGRAMA

SEIEM

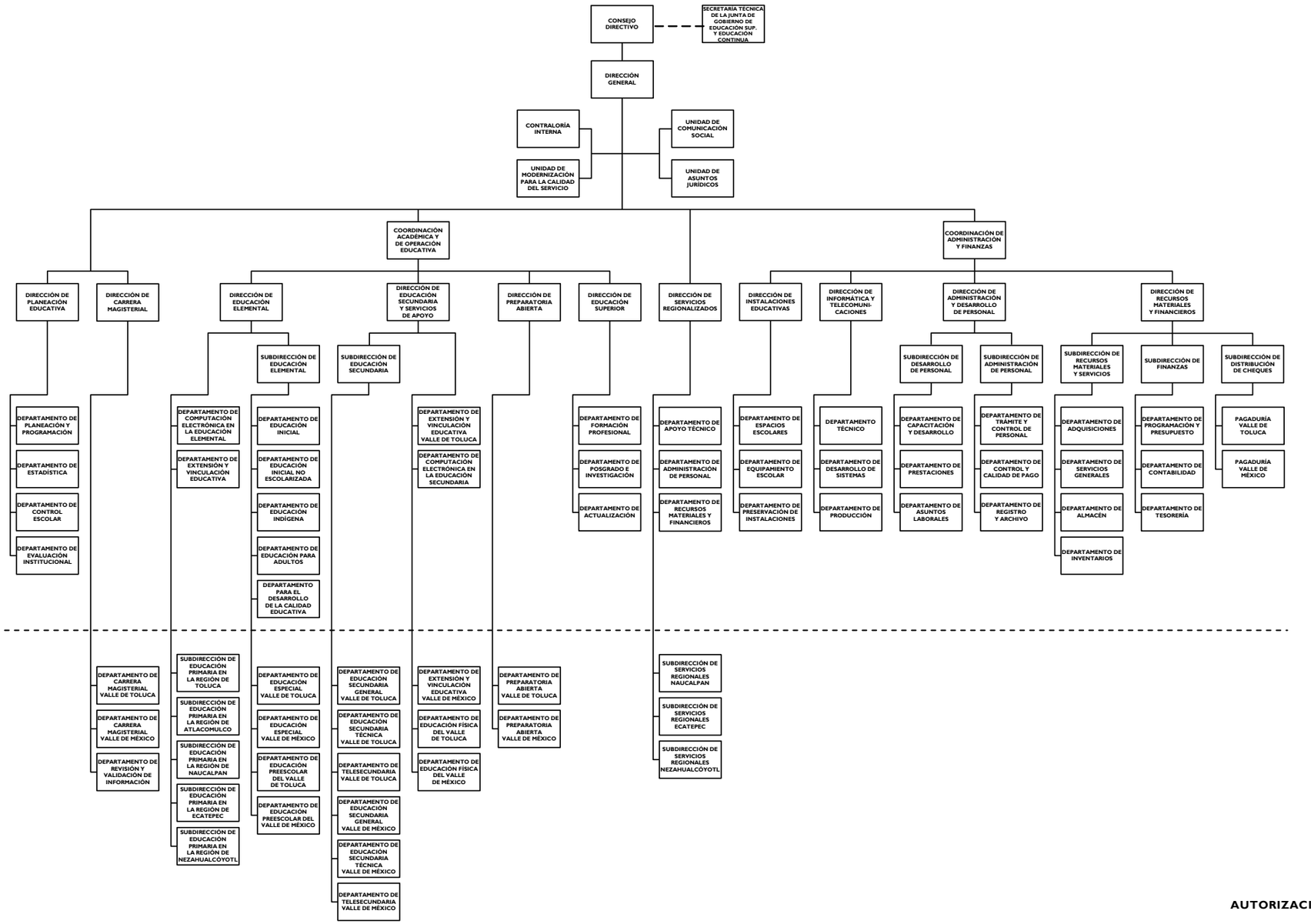

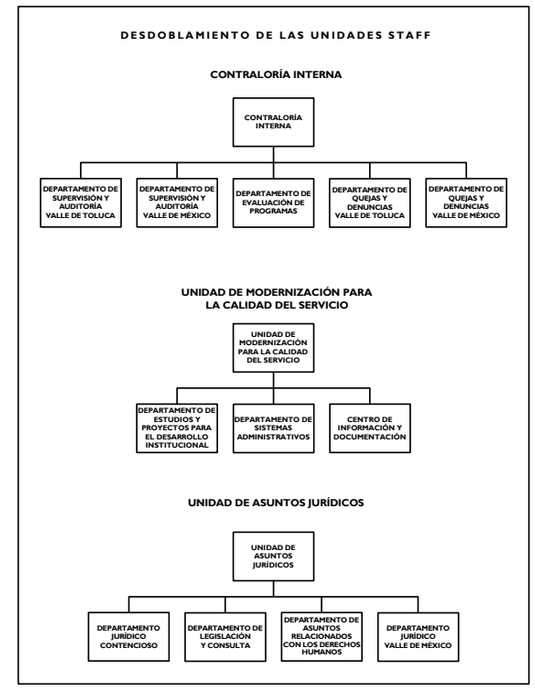

AUTORIZACIÓN No. 203A-0272/2009, DE FECHA 24 DE ABRIL DE 2009.